

8

196

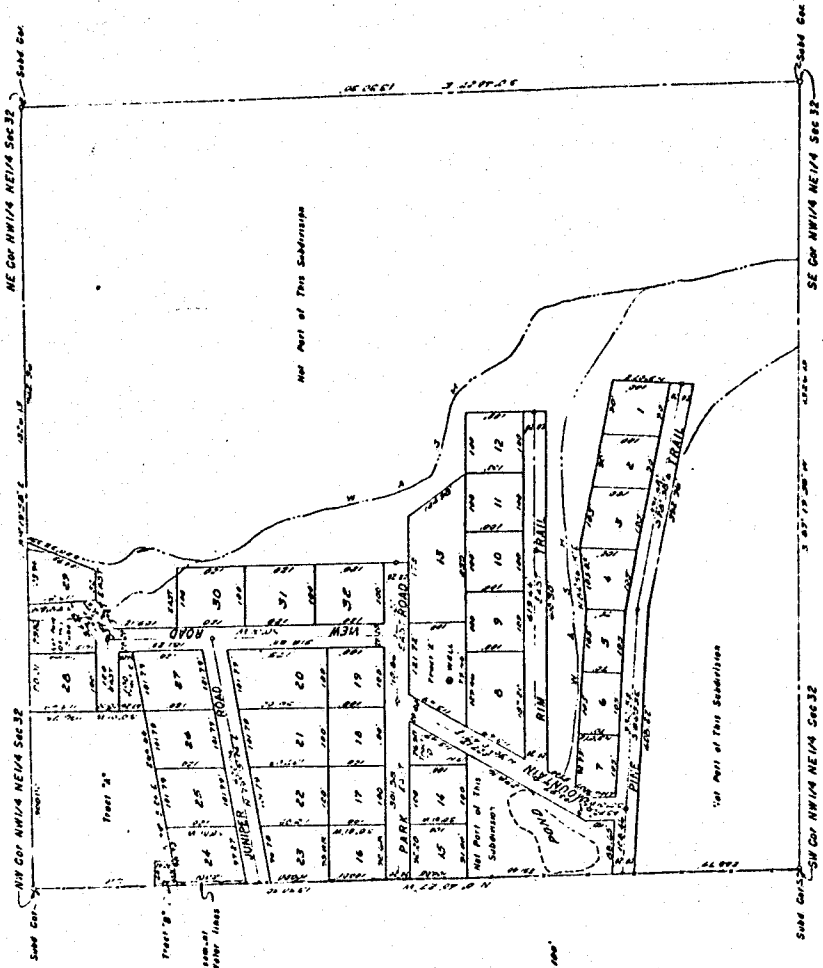

**FOREST HOMES**  
 A SUBDIVISION OF A PORTION OF  
 THE NW 1/4 NE 1/4 OF SECTION 32, T11 N2N., R11 W2E.  
 G.B. S.R. B.M.  
 A.E. FERGUSON  
 CONSULTING ENGINEER  
 TEMPE  
 ARIZONA

State of Arizona  
 County of Gila  
 know all men by these presents,  
 that Raymond M. Mead and Ivy V. Mead, husband and wife have subdivided  
 under the Act of Congress, approved March 3, 1909, Chapter 1109, Section 2262, Act No. 11172, G.B. S.R. B.M. and County of Gila, Arizona, certain lands hereinafter described as a part of  
 this subdivision and hereby published this plat as and for the plat of said FOREST HOMES.  
 And hereby, declares, that said plat sets forth the location and gives the measurements  
 and dimensions of the lots, tracts, and streets constituting same and that each lot, tract, and  
 street shall be known by the number or name that is given to each respectively on said plat and  
 they hereby dedicate to the public for use as such the streets shown on said plat and  
 included in the above described premises. Easements shown on said plat are dedicated  
 to the use shown.  
 In witness whereof they have hereunto affixed their signatures this 13<sup>th</sup> day of  
 JUNE, 1956.

Raymond M. Mead  
 Ivy V. Mead

State of Arizona  
 County of Maricopa  
 On this the 13<sup>th</sup> day of JUNE, 1956, before me, the undersigned officer,  
 personally appeared Raymond M. Mead and Ivy V. Mead, known to me  
 to be the persons whose names are subscribed to the within instrument and acknowledged  
 that they executed the same for the purposes therein contained.  
 In witness whereof I hereunto set my hand and official seal.  
 R. E. Ferguson  
 Notary Public  
 My commission expires 12-10-59

This is to certify that the survey and subdivision of the premises described  
 and platted hereon were made under my direction during the month of JUNE, 1956.  
 A. E. Ferguson  
 Registered Civil Engineer